

Practice Address	Veterinary Surgeon _____ Owner: _____ Animals Name: _____ Age: _____ Sex <input type="checkbox"/> M <input type="checkbox"/> F <input type="checkbox"/> N Species: _____ Breed: _____ Date: _____	Date Samples Received
------------------	---	----------------------------------

- Samples Submitted
 CLOTTED
 SERUM
 SPUN GEL
 FLUORIDE
 HEPARIN
 EDTA
 CITRATE
 URINE
 FAECES
 SWAB
 OTHER

HAEMATOLOGY

- FBC & Blood Film Exam
- Platelet Count
- PT/APTT
- Plasma Viscosity
- Coombs Test
- Cross Match
- Blood Group
- D-Dimers
- EPO
- OTHER (specify)

SMALL ANIMAL PROFILE

- Profile 1
- Profile 2
- Full Chem
- Liver Profile
- Kidney Profile
- Preanesthetic screen + haem
- Preanesthetic screen - haem
- Pancreatitis Screen
- Geriatric 1
- Geriatric 2
- Early Renal
- OTHER (specify)

SEROLOGY

- FIV
- FeLV
- FIV & FeLV
- FeCoV
- FIV & FeLV & FeCoV
- Fel Resp Viruses
- PCR Herpes
- PCR C. felis
- Toxoplasma
- Calicivirus
- K9 Distemper
- Parvo Ab
- Adenovirus
- K9 Dist/Parvo/Adeno
- Aspergillus pptns.
- Lymes
- Neospora
- ANA
- RF
- Foal IgG
- EVA
- Bovine respiratory
- BVDV Ag
- Leptospira Ab
- Rabies
- Sarcoptes IgG
- OTHER (specify)

SPECIAL CHEMISTRY

- Ionised Ca
- Bile acids
- Bile acid stim
- Uric Acid
- NT pro-BNP
- Troponin
- TLI
- CPLI
- FPLI
- AchR Ab
- GSH-Px
- Lead-
- NEFA
- Zinc
- Copper
- B12
- B12 + Folate
- B12 + Folate + TLI
- TLI (K9)
- TLI (Fel)
- Protein EP
- Anti-2M Ab

HISTORY

MEDICAL HISTORY

ENDOCRINE

- Progesterone
- Oestradiol
- Testosterone
- HCG Stim
- OeSO4
- Rig Test
- PMSG
- T4
- ft4
- TSH
- K9 T4 & TSH
- Fel T4 & ft4
- Cortisol
- ACTH Stim
- Fel ACTH Stim
- H.D. Dex Supp
- L.D. Dex Supp
- Urine Cortisol:Creatinine
- SHAP Profile
- 17-OH Prog
- Endogenous ACTH
- OTHER (Specify)

EQUINE PROFILE

- OTHER (Specify)
- Fibrinogen
- Equine Chemistry
- Equine Kidney
- Equine Liver
- Equine Racing
- Equine Fitness
- Equine Profile

DIABETIC

- Glucose
- Insulin
- Insulin Ab
- Fructosamine

RUMINANT PROFILES

- Standard Profile
- Metabolic Profile
- Liver Profile
- Downer Profile
- Kidney Profile
- Calf Profile
- Trace elements
- OTHER (Specify)

THERAPEUTIC MONITORING

- Phenobarbitone
- Digoxin
- KBr
- Cyclosporin
- Phenytoin

ALLERGY

- SPECIFY

HISTOLOGY/CYTOLOGY

- Cytology
- Histology

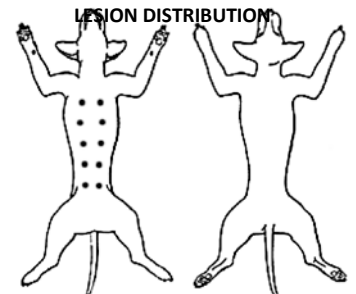

VENTRAL

DORSAL

MICROBIOLOGY

GENERAL MICROBIOLOGY

- C/S
- Additional C/S
- Aspergillus Culture
- MRSA/MRSP Screen
- Environmental Screen
- Blood Cultures
- Ear Profile
- 2nd Ear Profile
- Topical Ear Cleaners
- Topical Shampoos
- CEMO
- Water Exam
- Semen Exam
- Milk Culture
- Rabbit HVD

URINE

- Full Urinalysis
- C/S Only
- Sediment exam
- OTHER Microbiology (Specify):
- Urine Protein:Creatinine Ratio
- Urine Cortisol:Creatinine Ratio
- Urine Electrophoresis
- Leptospira (Dark Field Microscopy)
- Calculus analysis
- S.G. & dipstick

FAECES

- Full faecal analysis
- Cultures only
- Salmonella Culture only
- Campylobacter Culture only
- Yersinia Culture only
- E. coli 0157 Culture only
- Parvovirus Ag/Panleucopaenia Ag
- Worm Egg/Coccidia Count
- Giardia
- Cryptosporidium
- Giardia & Cryptosporidium combined ELISA
- C. difficile ELISA
- C. perfringens toxin
- Baermann's exam
- Calf scour
- Rotavirus Ag
- Johnes
- Trypsin/EPI Screen
- Occult Blood
- Zoo Animal Zoonosis Screen

DERMATOLOGY

- Skin scrape exam
- Skin scrape & fungal culture
- Skin scrape/fungal culture & bacterial C/S
- Autogenous Staph. Vaccine
- Autogenous Wart Vaccine
- Add T4
- Add T4 & TSH (K9)
- Add T4 & ft4 (F9)

OTHER TESTING REQUIREMENTS / HISTORY (PLEASE SPECIFY):

NOTES:

If you have specific testing requirements that are not shown in the price list or on the submission request please call the laboratory and we will make every effort to accommodate your request.

ALL samples are retained for a minimum of one week after receipt, thus enabling add-on testing if sufficient sample is remaining. Many add-on tests attract a discounted test charge.

Sample containers, other mailing supplies and pre-paid mailers can be ordered free of charge either online or by telephoning/emailing the laboratory.

Please ensure all samples submitted for laboratory investigations are appropriately labeled and sent under appropriate conditions (please refer to the price list for details).

Our team of veterinary pathologists and laboratory staff are always available to discuss specific testing and sample requirements, and laboratory results, at no additional charge.